

WelchAllyn®

Welch Allyn
RetinaVue™ Network

Diabetic retinopathy
screening made
SIMPLE and
AFFORDABLE
for primary care

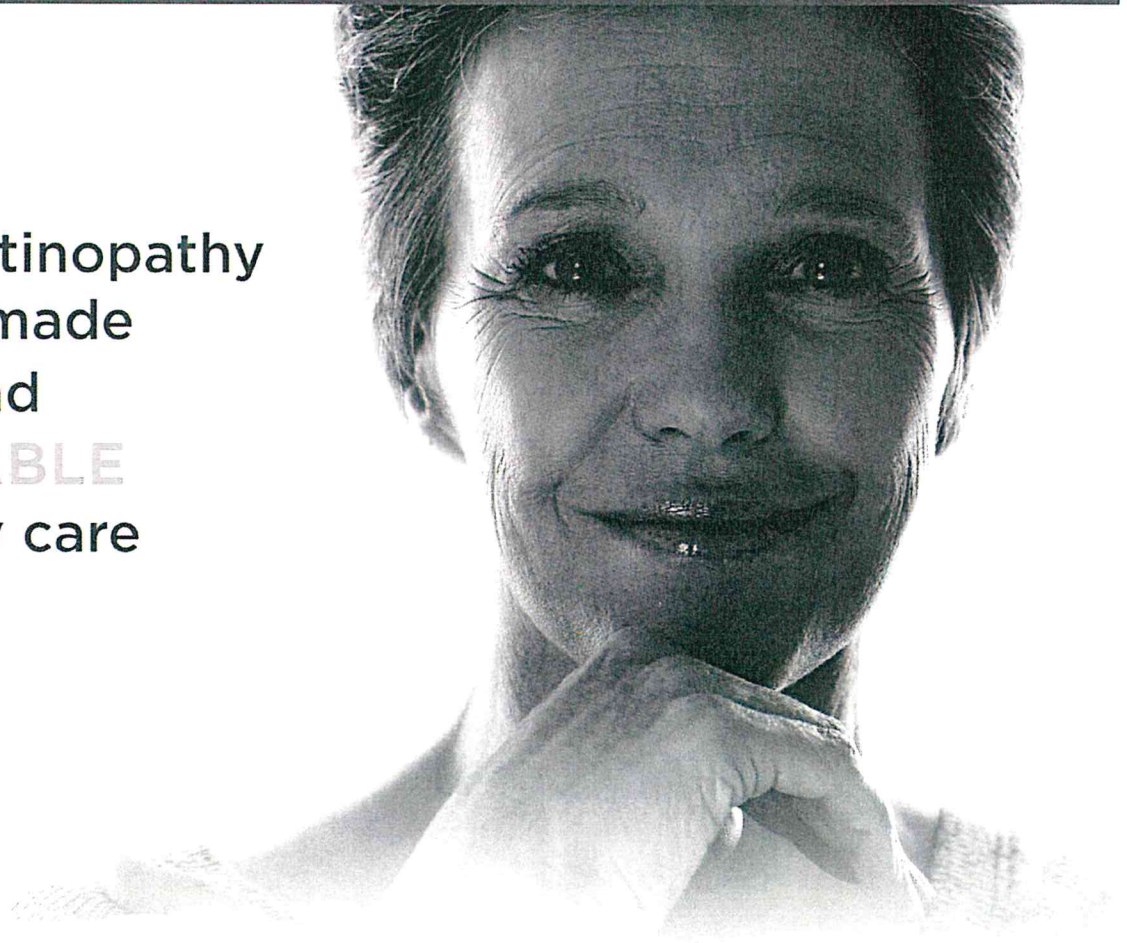

Diabetic retinopathy is the leading cause of blindness among working-age adults.



Documented compliance with annual retinal exams is often less than 50%.



With early detection, 95% of vision loss cases can be prevented.



Now you can easily and accurately screen for diabetic retinopathy using a **SIMPLE** and **EFFECTIVE** four-step process.

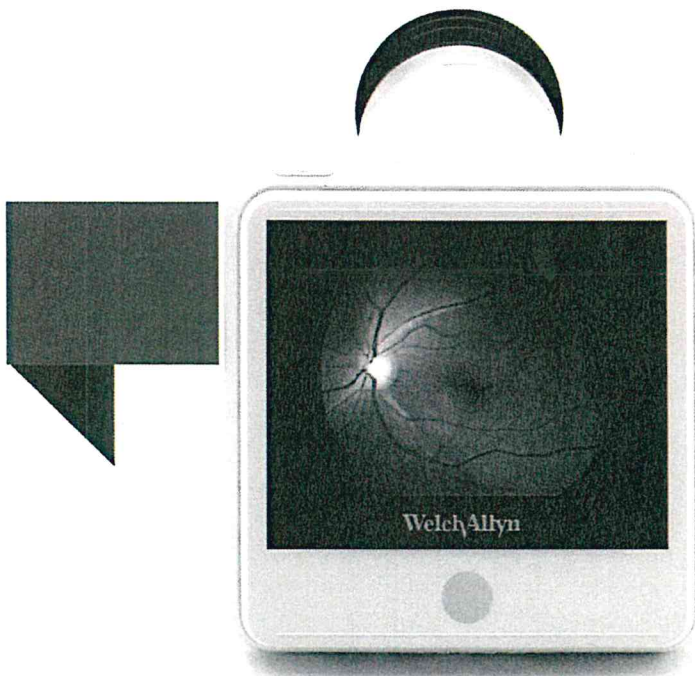

Welch Allyn RetinaVue™ 100 Imager

BREAKTHROUGH CAMERA TECHNOLOGY IS LOW COST AND EASY TO USE

- One-third the cost of full-size fundus cameras
- Touchless auto-focus and image capture support ease of use
- Automatic evaluation of image helps ensure quality
- Fast, non-mydratiac exam promotes patient comfort

RetinaVue Network is designed for healthcare providers who want to improve management of their patients with diabetes.

Acquire

Acquire non-mydratric fundus images **in minutes** with the simple, automated Welch Allyn RetinaVue 100 Imager

Transfer

Encrypted images sent via secure **HIPAA-compliant** RetinaVue Network

Analyze

Images are evaluated by a **board-certified retinal specialist**

(local or server-based)

Report

Diagnostic report and referral/screening plan **returned the same day**

—usually in 90 minutes

PATIENT COMPLIANCE RATES CAN DOUBLE IN 12 MONTHS

Single Primary Care Clinic Retinal Assessment Compliance Results using the RetinaVue Network

Garg S, Jani PD, Kshirsagar AV, King B, Chaum E. Telemedicine and Retinal Images for Improving Diabetic Retinopathy Evaluation. Arch Intern Med. 2012; Oct 1: 1-2.

* Patients with a Documented Retinal Assessment, %

COMPLIANCE STUDY CHART

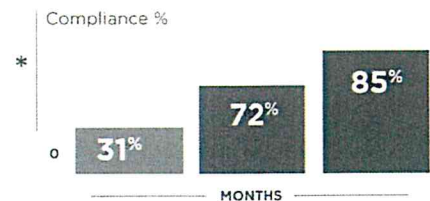

MOST TOP HEALTHCARE PLANS REIMBURSE FOR SCREENINGS

Four of the top five healthcare plans provide coverage for RetinaVue diabetic retinopathy screening. Consult your payer partners to understand coding and coverage options.

* CPT ©2015, American Medical Association



IMPROVE QUALITY METRICS AND REVENUE

Annual retinal examinations are included in the NCQA HEDIS ratings program, the Medicare Advantage “Stars” quality rating program and Medicare quality rating programs.



The RetinaVue Network includes expert diagnostic interpretation and reporting

WelchAllyn

RetinaVue™ Network
Diagnostic Report



Report returned electronically
Average time: 90 minutes

Diagnostic report includes retinal images and contains all relevant ICD codes

Referral/Screening plan clearly details next steps

Comments, signature and license number from fellowship-trained retinal specialist

Patient Information

Name: Smith, Mary
Medical Record Number: 512124
Date of Birth: 8/14/1970
Referring Physician: William Brown, MD
Referring Clinic: Primary Care Associates

Retinal Image Assessment and Management Plan

Fundus Photograph of Left Eye (OS):

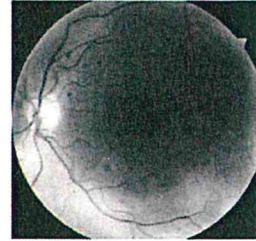

Diagnosis for Left Eye (OS):
NPDR Moderate with CSME

Fundus Photograph of Right Eye (OD):

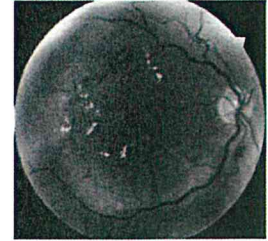

Diagnosis for Right Eye (OD):
NPDR Severe with CSME

ICD-10 Diagnosis Codes:

E11.331 Type 2 diabetes mellitus with moderate nonproliferative diabetic retinopathy with macular edema
E11.341 Type 2 diabetes mellitus with severe nonproliferative diabetic retinopathy with macular edema

Recommendation and Management Plan:

Refer to a retina specialist for evaluation of evidence of severe diabetic eye disease.

Comments:

None

Reviewing Physician: John Doe, MD
TN License Number: 654321
Report Generated on: 12/16/2015

This report is provided by RetinaVue, P.C. through its licensed and board-certified retinal specialists. The report specifies the presence of disease in the posterior pole of the retina for diagnostic, management and referral purposes. It does not take place of a regular eye examination for the purpose of monitoring the presence of glaucoma, cataract, vitreous segment disease, peripheral or other disease or other possible non-diabetic conditions. For customer support, please call 1.800.326.8862, Extension 2, 1, 3.

Ordering Information



RV100-B*
RetinaVue 100 Imager Set



723427*
TopCon® TRC NW-400
Retinal Camera



723480
K2 Camera Table



723481
Lenovo® Thinkpad

*In addition to choice of camera technology, diagnostic interpretation services are a necessary component of the RetinaVue Network solution and are contracted directly with RetinaVue P.C.

Welch Allyn VISION FOR ALL

Delivering simple and affordable screening solutions in primary care settings to help eradicate some of the leading causes of preventable blindness.

Visit www.RetinaVue.com to learn how you can improve patient access to vision-saving technology.

Welch Allyn, Inc.
4341 State Street Road
Skaneateles Falls, NY 13153 USA
(p) 800.535.6663 (f) 315.685.3361

WWW.WELCHALLYN.COM

© 2016 Welch Allyn MC12942 SM4144 Rev C

WelchAllyn

John Hileman
Ambulatory Care Sales Representative

WelchAllyn*

2702 Ravine Side South
Howell, MI 48843 USA
Customer Service: 800-535-6663
Voicemail: 800-769-4014 Ext 2468
Mobile: 248-613-6271
Email: John.Hileman@welchallyn.com
www.welchallyn.com