

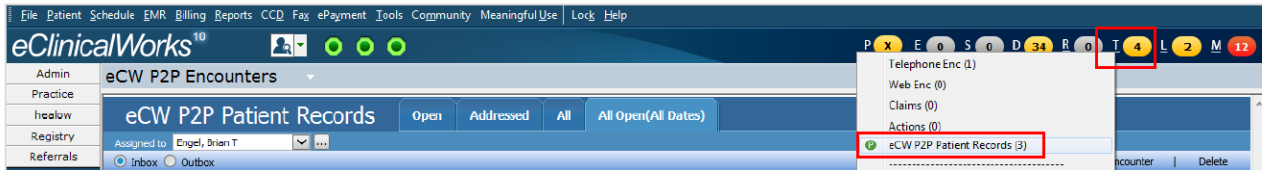

eClinicalworks Workflow

Reconciling a CCDA

1. Access eCW P2P Patient Records by clicking on the **I** quick launch



2. Click on a patient in the list to open the eCW P2P Patient Record



3. Click on the <Select Patient> button to match to a patient in your system or register as a new patient.
4. In the patient lookup window select a patient match or register the patient as New

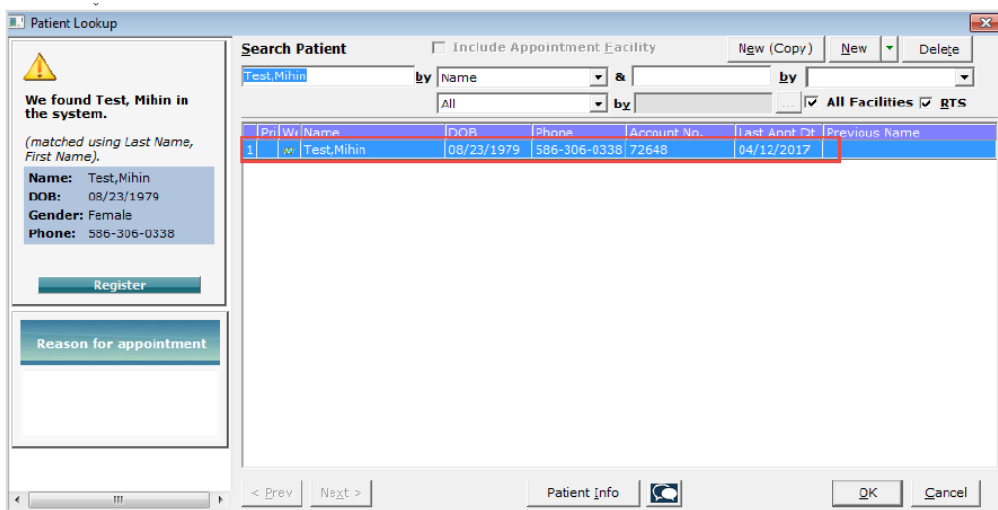



eClinicalworks Workflow

Reconciling a CCDA

- Once the patient is matched the system will prompt the user to associate the attachments to the patient.

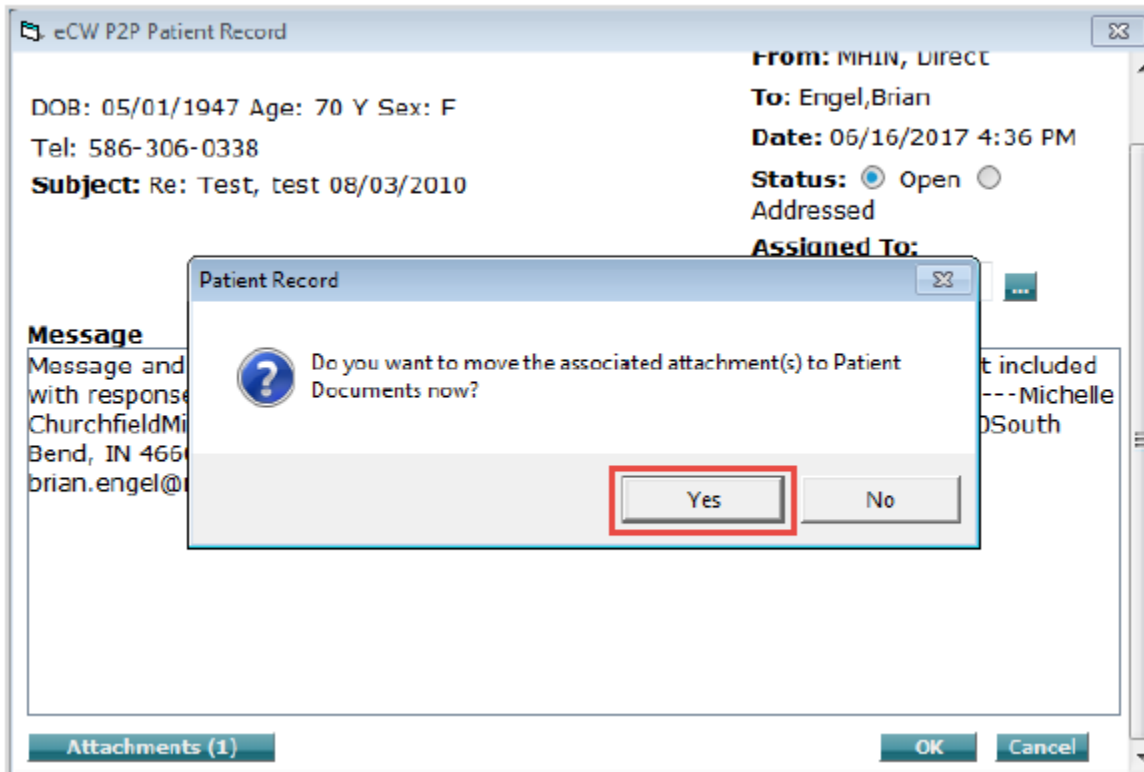

- From a progress note or a virtual visit access the Right Chart Panel click on the CCR

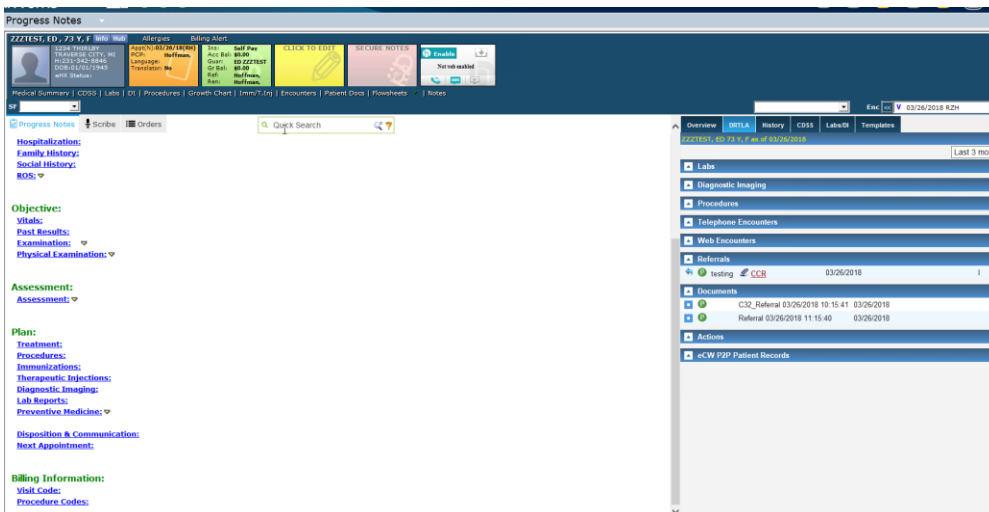



eClinicalworks Workflow

Reconciling a CCDA

7. Move the CCDA data to the progress note by clicking on the blue arrow

The screenshot displays the eClinicalworks interface for a patient named ZZZTEST, ED, 73 Y, F. The main window shows the 'Progress Notes' section with various tabs like Hospitalization, Family History, Social History, ROS, Objective, Vitals, Past Results, Examination, Physical Examination, Assessment, and Plan. A 'CCDA' window is open on the right side, showing a list of medical conditions and medications. A red circle highlights a blue arrow next to the 'A-fib' entry in the 'Problem List' section of the CCDA window, indicating the step to move this data to the progress note.

CCDA View

Code	Condition
I48.91	A-fib
E78.5	Dyslipidemia
F32.9	Major depressive disorder, single episode, unspecified
D64.9	Anemia
V04.81	Vaccine - Influenza
I48.91	Unspecified atrial fibrillation
I10	Hypertension, benign
O24.311	Diabetes mellitus affecting pregnancy in first trimester
E78.2	Hyperlipemia, mixed
Z00.00	Routine general medical examination at a health care facility
I10	Hypertension

Active Medications (Medications with...)

Medication	Dose
Alprazolam (Alprazolam)	0.25 MG 1 Tablet Orally 1x daily
Acetaminophen-Codaine (Acetaminophen-Codaine)	300-30 MG 1 tablet as needed Orally every 6 hrs